

NOTES:

1. ALL INTERIOR DIMENSIONS TAKEN TO STUD LINE.
2. ALL INTERIOR PARTITIONS ARE 3 1/2" UNLESS NOTED OTHERWISE.

AREA
 LIVABLE - 1333 SF.
 TOTAL - 1905 SF.

BECK CONSTRUCTION
 HOUSE PLAN NO. 102

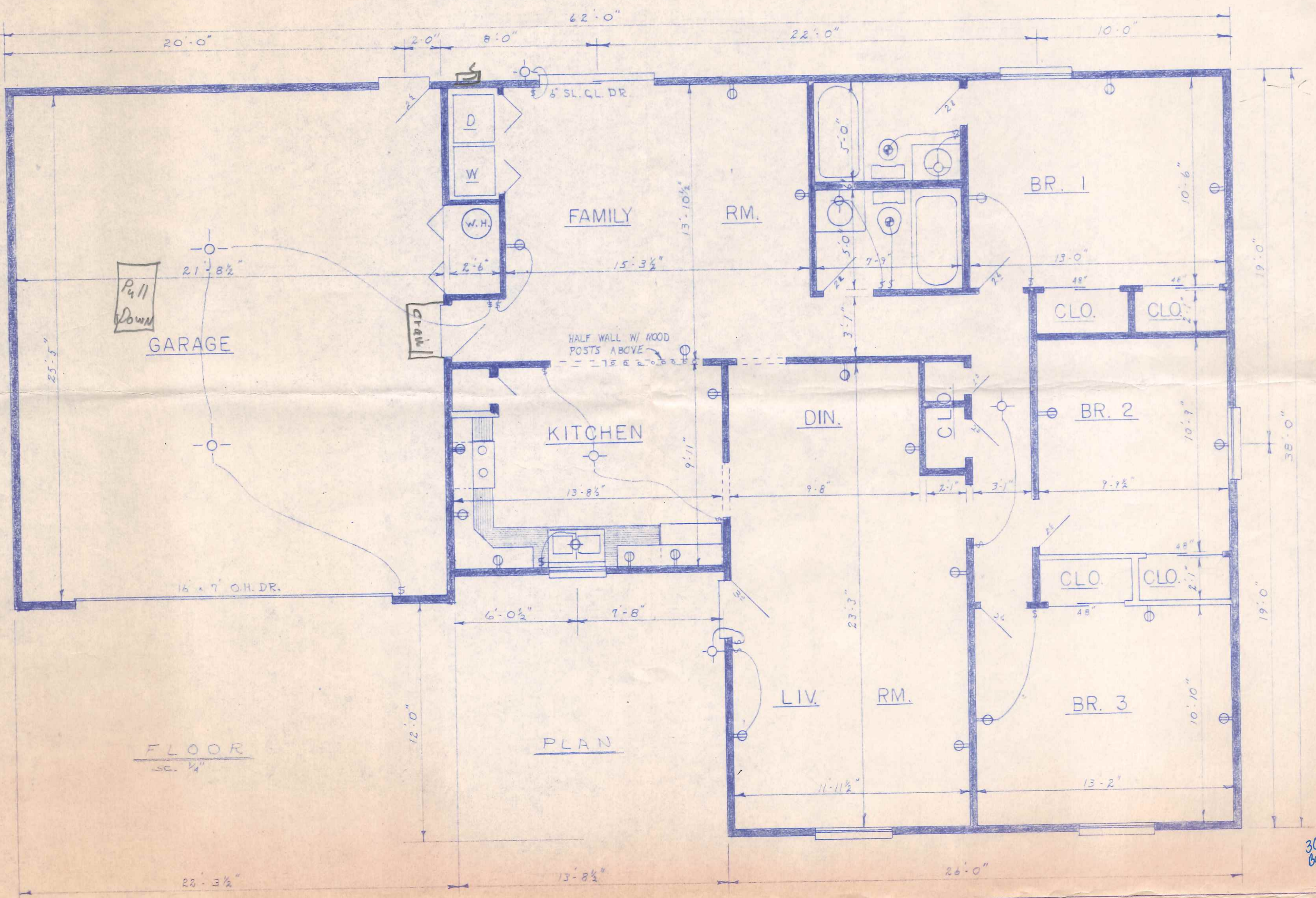

NOTE: Foundation thickness 8" nominal or as shown on detail unless noted otherwise.

- NOTE: For Crawl Space Foundation
1. This plan for wood floor construction on curtain wall or foundation on footing.
 2. If grade under floor is lower than outside, finish grade drains must be provided.
 3. Porch and landing slabs to be 4 1/2" below house finished floor.

4. Top of garage foundation wall to be level with top of house foundation wall.
5. Garage floor 12 7/8" below house floor at rear and 13 7/8" below house at front.

MODEL NAME BAYFIELD	NUMBER 1052	HAND RH	SCALE 1/4"=1'-0"	DRAWING NO.
DRAWING TITLE CRAWL SPACE FOUNDATION PLAN			DESIGN 429BF 437BF	DATE OF ISSUE
BLUE RIBBON HOMES FEATURING REAL OLD-FASHIONED CRAFTSMANSHIP			BY 7-13-73	BOUNDED A-685
LAFAYETTE, INDIANA			9-5-73	A-728

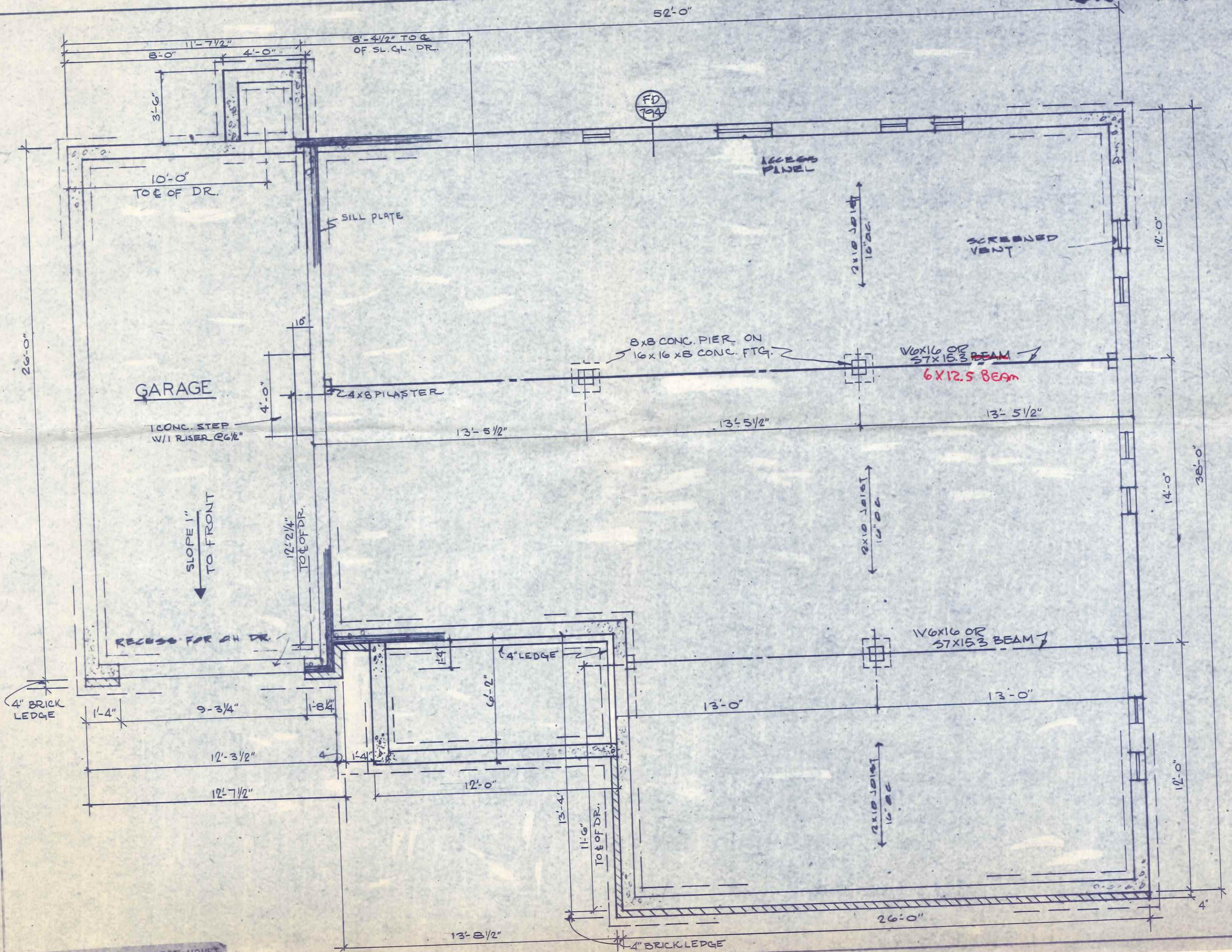

WINDOW SCHEDULE						NOTES			MODEL NAME	NUMBER	HAND	SCALE	DRAWING NO.
CODE	LGT	VENT	CODE	LGT	VENT	CODE	LGT	VENT	BAYFIELD	1052	R.H.	AS NOTED	
NFW	7.23	3.56	NEW	28.76	10.90								
NKW	9.62	4.71	NTW	14.81	7.35								
NCW	14.46	7.12	XYW	37.40	18.70								
NJW	11.01	5.45	XRW	56.10	18.70								
NLW	14.44	7.16	ZVW	24.00	6.00								
NDW	22.02	10.90	ZM	23.69	7.88								
NSW	14.38	5.45	ZR	46.78	11.69								
NMW	18.86	7.16											

- ① FLUSH GABLE.
- ② OFF WALL GABLE
- ③ OFFSET GABLE

DRAWING TITLE: ELEVATION
 BLUE RIBBON HOMES FEATURING REAL OLD-FASHIONED CRAFTSMANSHIP
 LAFAYETTE, INDIANA
 W.G. BEST HOMES
 DIVISION OF NATIONAL HOMES CORP.
 DESIGN: 437BF
 DATE OF ISSUE: 2-24-75
 BCN NO.: A-75-625

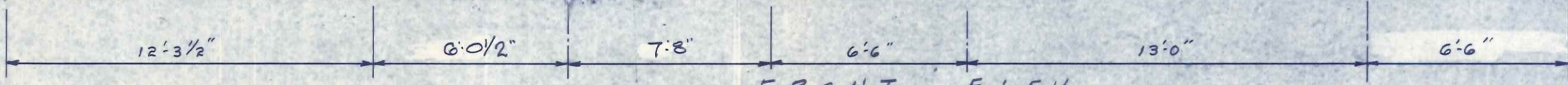
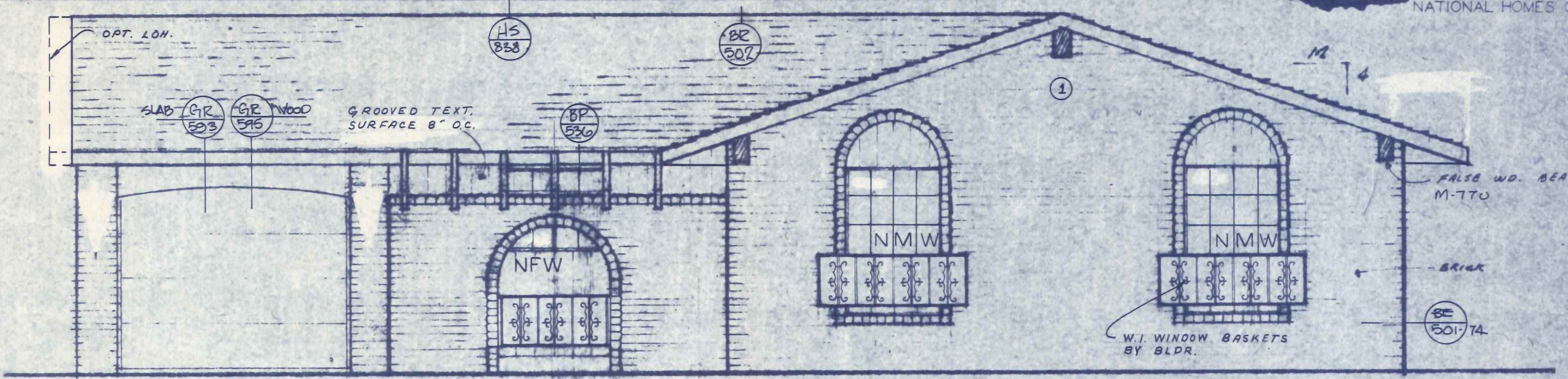

FRONT ELEV.
SC. 1/4"

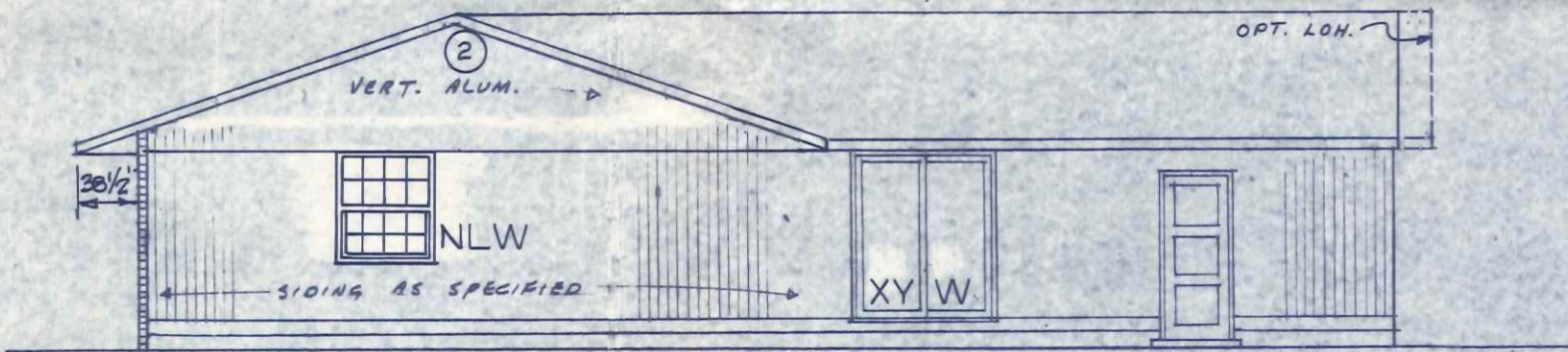

REAR ELEV.
SC. 1/8"

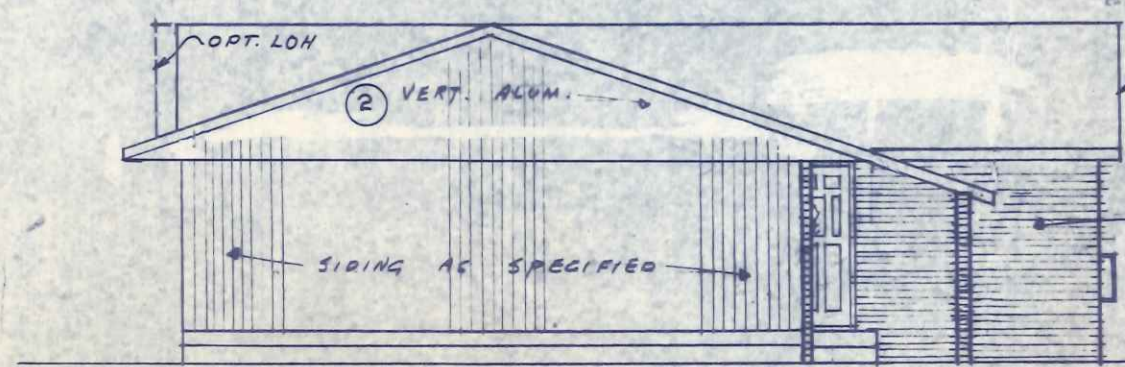

LEFT SIDE

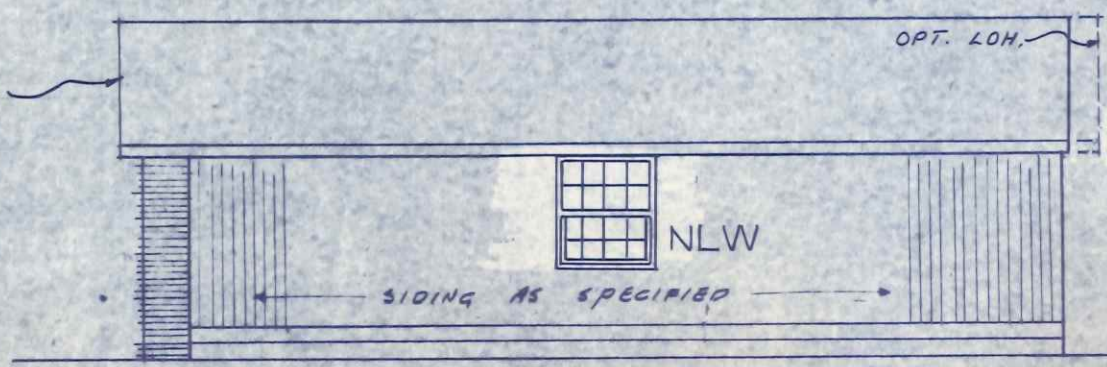

RIGHT SIDE

BAYFIELD

1052

R-1/4-10

CRAWL SPACE FOUNDATION PLAN

429BF
437BF

7-13-78 A-25
9-3-78 19-788

NOTE: For Crawl Space Foundation
 This plan shows floor joists
 on edge with foundation
 include
 1) FLOOR JOIST 2" BELOW FINISH
 OUTSIDE, TO ALLOW FOR
 PROVIDED
 2) FOR AIR AND WATER TO BE
 OF THE HOUSE, KILLER, TO BE

